

Cambridge Waste Water Treatment Plant Relocation Project  
Anglian Water Services Limited

# Book of Figures – Noise and Vibration

Application Document Reference: 5.3.17  
PINS Project Reference: WW010003  
APFP Regulation No. 5(2)a

Revision No. 02  
April 2024

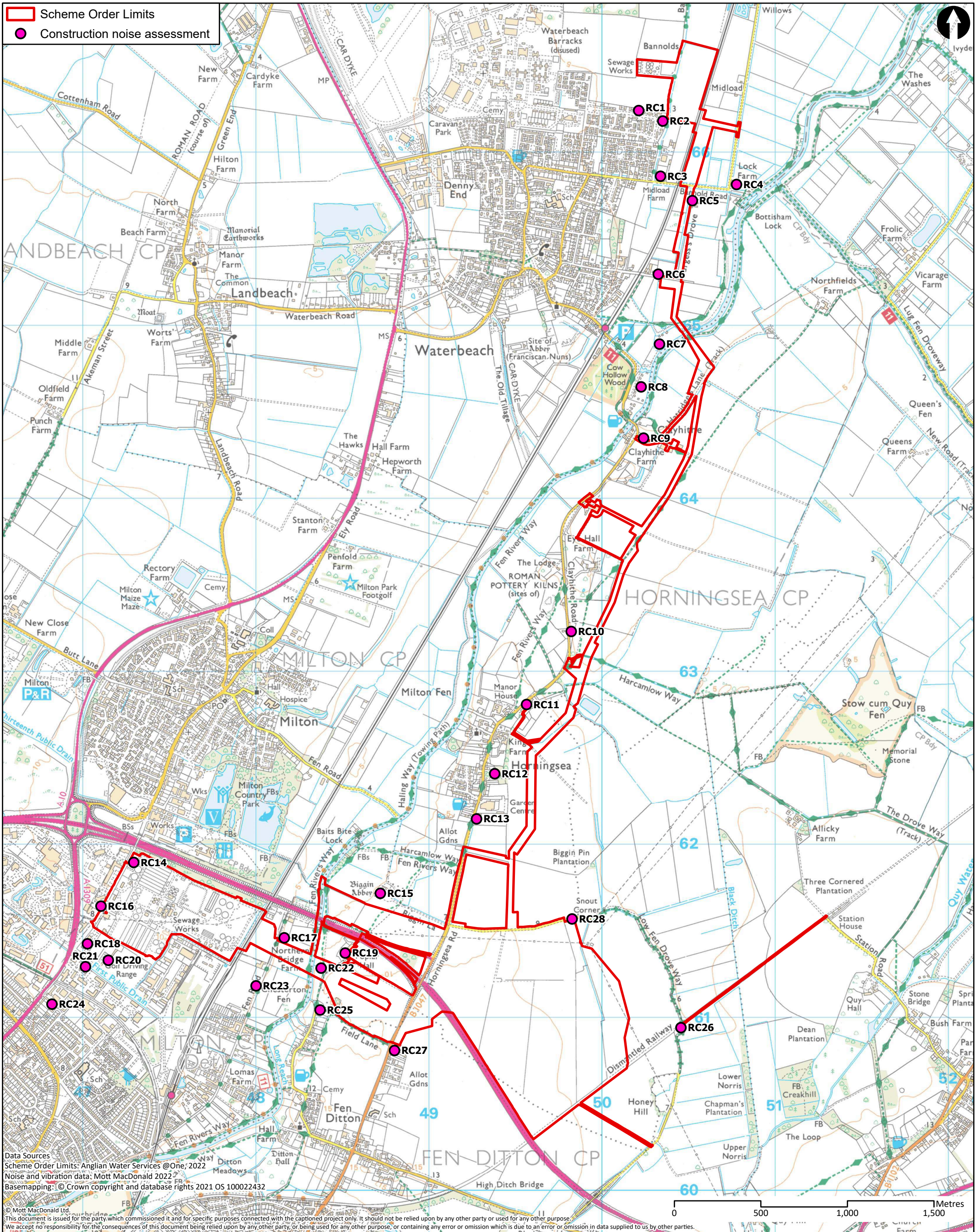

Data Sources  
 Scheme Order Limits: Anglian Water Services @One; 2022  
 Noise and vibration data: Mott MacDonald 2022  
 Basemapping: © Crown copyright and database rights 2021 OS 10002432

© Mott MacDonald Ltd.  
 This document is issued for the party which commissioned it and for specific purposes connected with the captioned project only. It should not be relied upon by any other party or used for any other purpose.  
 We accept no responsibility for the consequences of this document being relied upon by any other party, or being used for any other purpose, or containing any error or omission which is due to an error or omission in data supplied to us by other parties.

	Client 		Title Cambridge Waste Water Treatment Plant Relocation Project Environmental Statement Construction and decommissioning noise assessment locations			Drawn FL																	
	22 Station Road Cambridge CB1 2JD United Kingdom  T +44 (0)20 8774 2000 F +44 (0)20 8681 5706 W mottmac.com		Drawing Number Figure 17.1			Checked JE  Approved CS  Scale at A3 1:20,000																	
<table border="1"> <thead> <tr> <th>Rev</th> <th>Date</th> <th>Drawn</th> <th>Description</th> <th>Ch'k'd</th> <th>App'd</th> </tr> </thead> <tbody> <tr> <td>P1</td> <td>17/10/22</td> <td>FL</td> <td>For Information</td> <td>JH</td> <td>CS</td> </tr> </tbody> </table>	Rev	Date	Drawn	Description	Ch'k'd	App'd	P1	17/10/22	FL	For Information	JH	CS			<table border="1"> <thead> <tr> <th>Security</th> <th>Status</th> <th>Rev</th> </tr> </thead> <tbody> <tr> <td>STD</td> <td>PRE</td> <td>P1</td> </tr> </tbody> </table>			Security	Status	Rev	STD	PRE	P1
Rev	Date	Drawn	Description	Ch'k'd	App'd																		
P1	17/10/22	FL	For Information	JH	CS																		
Security	Status	Rev																					
STD	PRE	P1																					

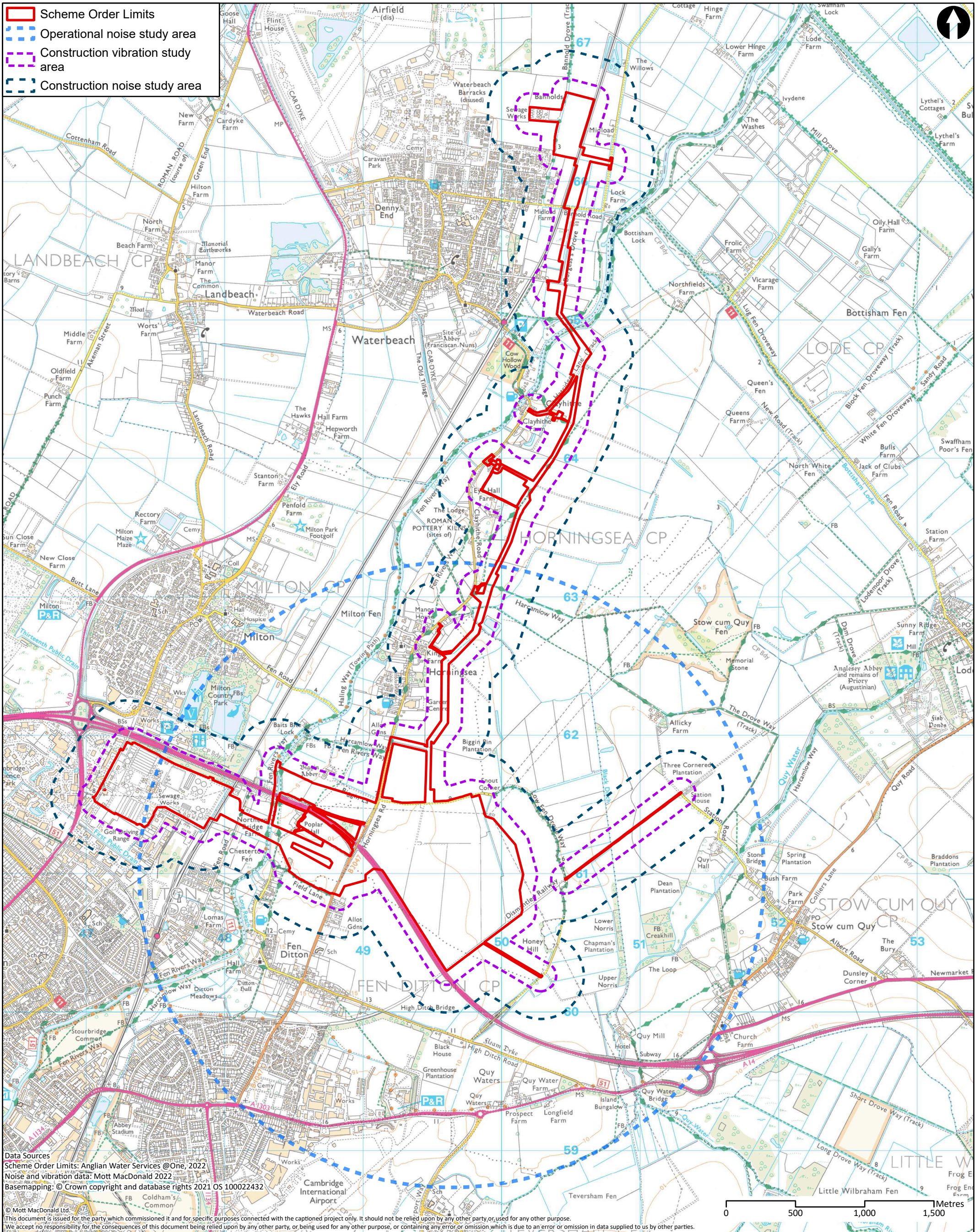

Data Sources  
 Scheme Order Limits: Anglian Water Services @One, 2022  
 Noise and vibration data: Mott MacDonald 2022  
 Basemapping: © Crown copyright and database rights 2021 OS 100022432  
 © Mott MacDonald Ltd  
 This document is issued for the party which commissioned it and for specific purposes connected with the captioned project only. It should not be relied upon by any other party, or used for any other purpose.  
 We accept no responsibility for the consequences of this document being relied upon by any other party, or being used for any other purpose, or containing any error or omission which is due to an error or omission in data supplied to us by other parties.

	Client 		Title Cambridge Waste Water Treatment Plant Relocation Project Environmental Statement Noise and vibration study areas			Drawn FL																		
	22 Station Road Cambridge CB1 2JD United Kingdom  T +44 (0)20 8774 2000 F +44 (0)20 8681 5706 W mottmac.com		Drawing Number Figure 17.2			Checked JE  Approved CS  Scale at A3 1:25,000																		
<table border="1"> <thead> <tr> <th>Rev</th> <th>Date</th> <th>Drawn</th> <th>Description</th> <th>Ch'k'd</th> <th>App'd</th> </tr> </thead> <tbody> <tr> <td>P1</td> <td>17/10/22</td> <td>FL</td> <td>For Information</td> <td>JH</td> <td>CS</td> </tr> </tbody> </table>	Rev	Date	Drawn	Description	Ch'k'd	App'd	P1	17/10/22	FL	For Information	JH	CS	<table border="1"> <thead> <tr> <th>Security</th> <th>Status</th> <th>Rev</th> </tr> </thead> <tbody> <tr> <td>STD</td> <td>PRE</td> <td>P1</td> </tr> </tbody> </table>		Security	Status	Rev	STD	PRE	P1				
Rev	Date	Drawn	Description	Ch'k'd	App'd																			
P1	17/10/22	FL	For Information	JH	CS																			
Security	Status	Rev																						
STD	PRE	P1																						

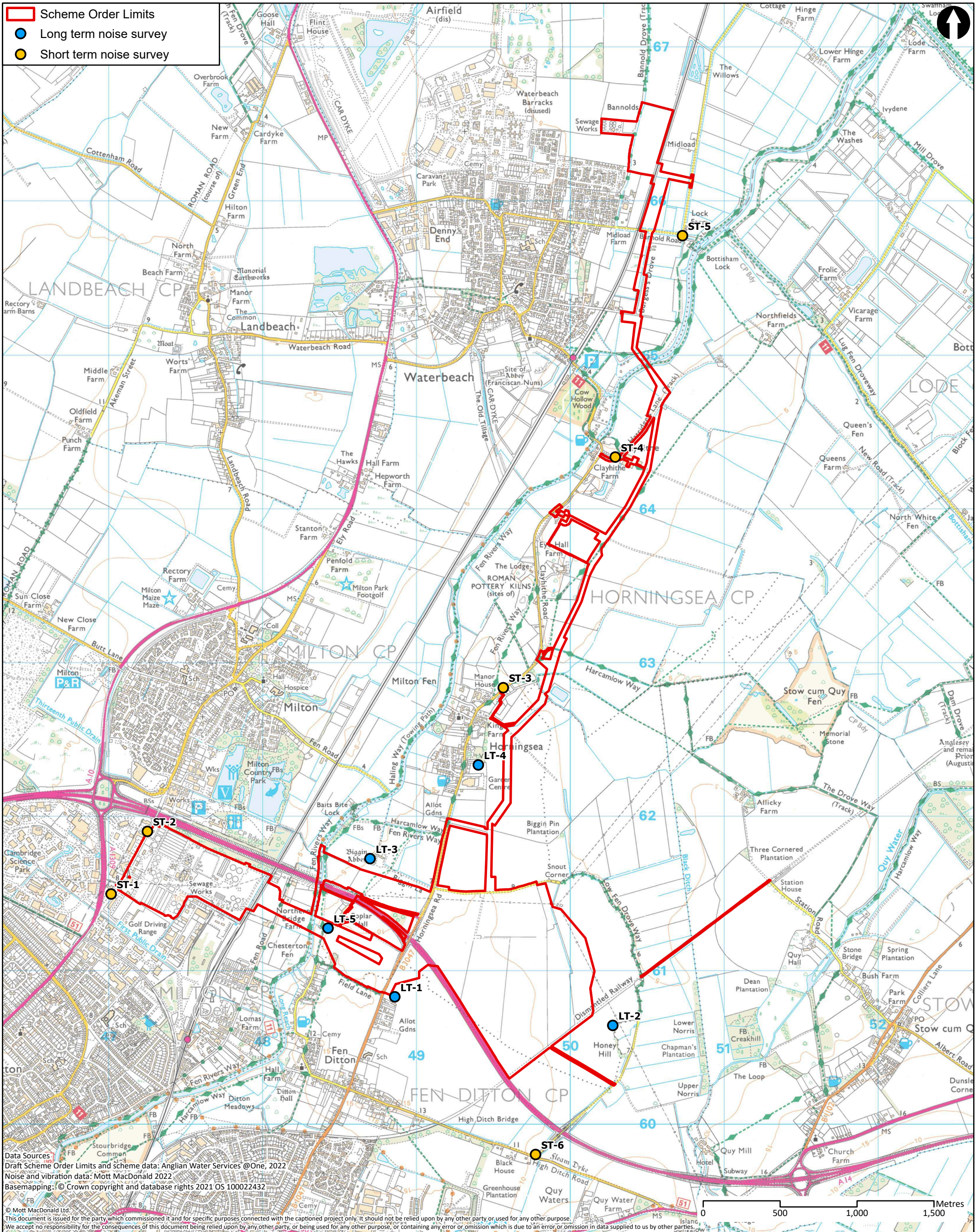

Data Sources  
 Draft Scheme Order Limits and scheme data: Anglian Water Services @One, 2022  
 Noise and vibration data: Mott MacDonald 2022  
 Basemapping: © Crown copyright and database rights 2021 OS 10002432  
 © Mott MacDonald Ltd.  
 This document is issued for the party which commissioned it and for specific purposes connected with the captioned project only. It should not be relied upon by any other party, or used for any other purpose.  
 We accept no responsibility for the consequences of this document being relied upon by any other party, or being used for any other purpose, or containing any error or omission which is due to an error or omission in data supplied to us by other parties.

	Client 		Title Cambridge Waste Water Treatment Plant Relocation Project Environmental Statement Baseline noise survey locations			Drawn FL																		
	22 Station Road Cambridge CB1 2JD United Kingdom  T +44 (0)20 8774 2000 F +44 (0)20 8681 5706 W mottmac.com		Drawing Number Figure 17.3			Checked JE  Approved CS  Scale at A3 1:22,500																		
<table border="1"> <thead> <tr> <th>Rev</th> <th>Date</th> <th>Drawn</th> <th>Description</th> <th>Ch'k'd</th> <th>App'd</th> </tr> </thead> <tbody> <tr> <td>P1</td> <td>17/10/22</td> <td>FL</td> <td>For Information</td> <td>JH</td> <td>CS</td> </tr> </tbody> </table>	Rev	Date	Drawn	Description	Ch'k'd	App'd	P1	17/10/22	FL	For Information	JH	CS	<table border="1"> <thead> <tr> <th>Security</th> <th>Status</th> <th>Rev</th> </tr> </thead> <tbody> <tr> <td>STD</td> <td>PRE</td> <td>P1</td> </tr> </tbody> </table>		Security	Status	Rev	STD	PRE	P1				
Rev	Date	Drawn	Description	Ch'k'd	App'd																			
P1	17/10/22	FL	For Information	JH	CS																			
Security	Status	Rev																						
STD	PRE	P1																						

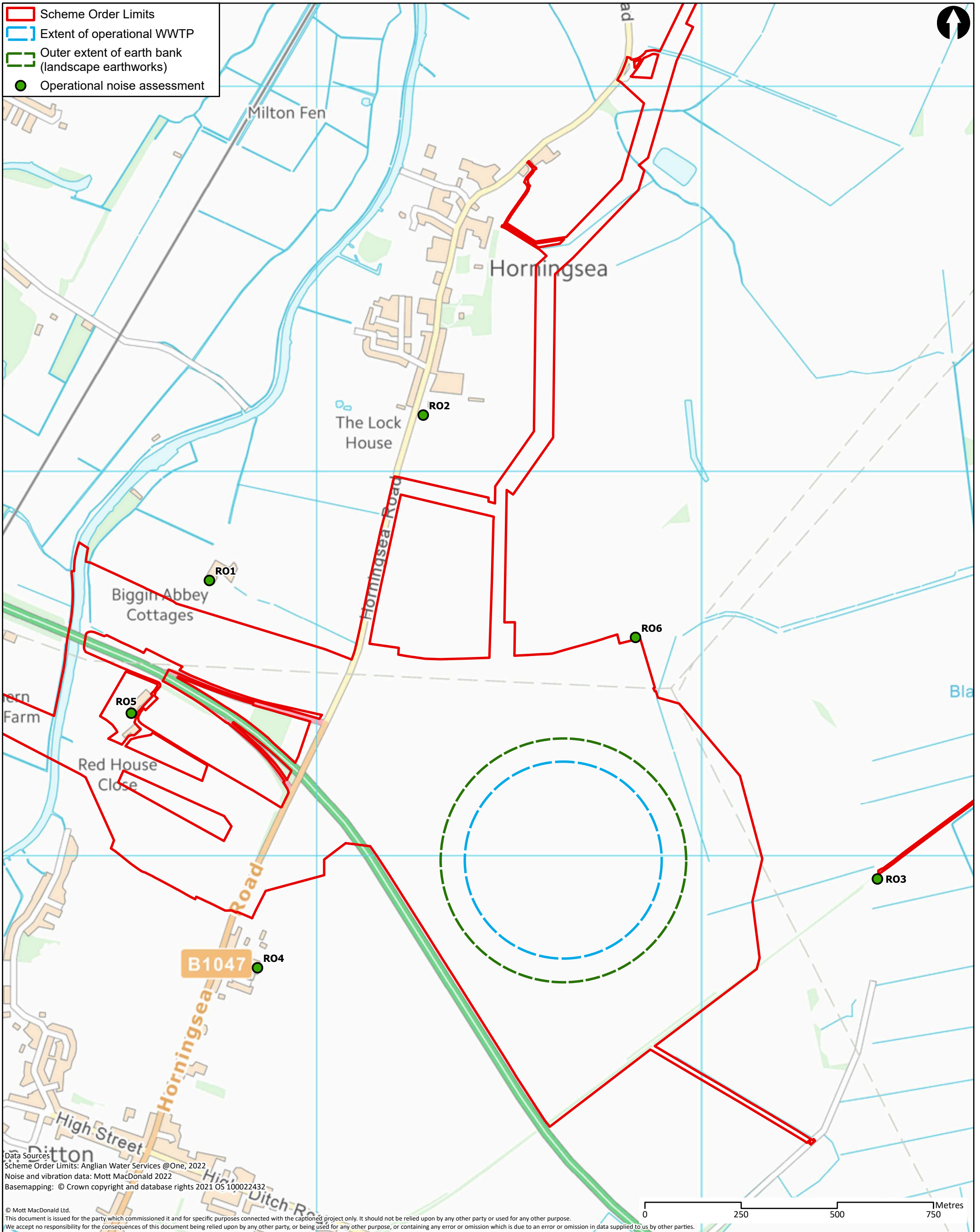

Data Sources  
 Scheme Order Limits: Anglian Water Services @One, 2022  
 Noise and vibration data: Mott MacDonald 2022  
 Basemapping: © Crown copyright and database rights 2021 OS 100022432

© Mott MacDonald Ltd.  
 This document is issued for the party which commissioned it and for specific purposes connected with the captioned project only. It should not be relied upon by any other party or used for any other purpose.  
 We accept no responsibility for the consequences of this document being relied upon by any other party, or being used for any other purpose, or containing any error or omission which is due to an error or omission in data supplied to us by other parties.

<p>22 Station Road Cambridge CB1 2JD United Kingdom</p> <p>T +44 (0)20 8774 2000 F +44 (0)20 8681 5706 W mottmac.com</p>	Client					Title			Drawn	FL
						Cambridge Waste Water Treatment Plant Relocation Project Environmental Statement Operational noise assessment locations			Checked	JE
									Approved	CS
					Drawing Number			Scale at A3 1:9,000		
					Figure 17.4			Security	Status	Rev
								STD	PRE	P1

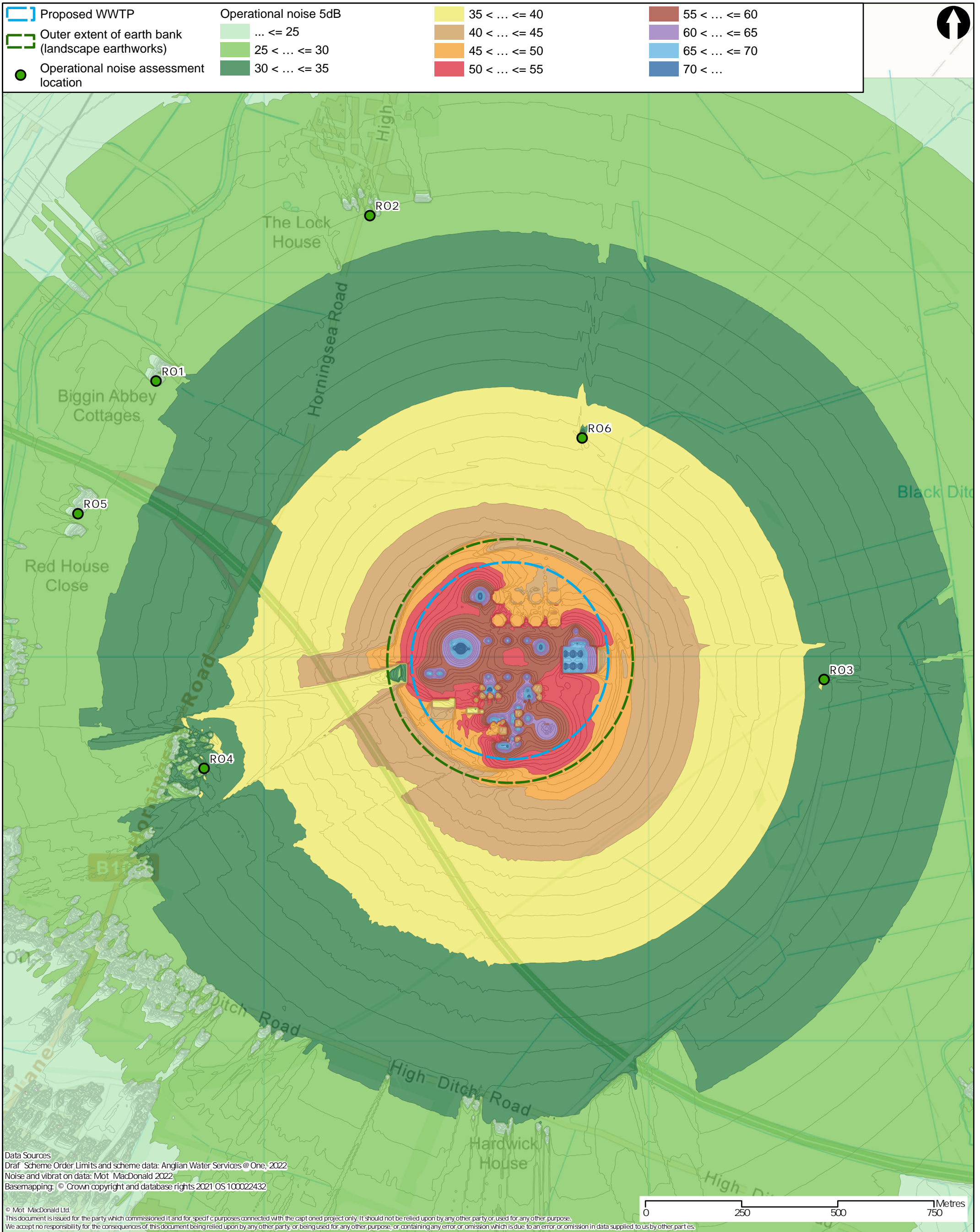

Data Sources  
 Draft Scheme Order Limits and scheme data: Anglian Water Services @ One, 2022  
 Noise and vibration data: Mott MacDonald 2022  
 Basemapping: © Crown copyright and database rights 2021 OS 100022432

© Mott MacDonald Ltd.  
 This document is issued for the party which commissioned it and for specific purposes connected with the captioned project only. It should not be relied upon by any other party or used for any other purpose.  
 We accept no responsibility for the consequences of this document being relied upon by any other party, or being used for any other purpose, or containing any error or omission which is due to an error or omission in data supplied to us by other parties.

	22 Stat on Road Cambridge CB1 2JD United Kingdom		Client 			Title Cambridge Waste Water Treatment Plant Relocation Project Environmental Statement Operational noise results			Drawn MH																		
	T +44 (0)20 8774 2000 F +44 (0)20 8681 5706 W mot.mac.com		<table border="1"> <thead> <tr> <th>Rev</th> <th>Date</th> <th>Drawn</th> <th>Description</th> <th>Ch'k'd</th> <th>App'd</th> </tr> </thead> <tbody> <tr> <td>P1</td> <td>17/10/22</td> <td>FL</td> <td>For Information</td> <td>JH</td> <td>CS</td> </tr> <tr> <td>P2</td> <td>27/03/24</td> <td>MH</td> <td>For Information</td> <td>JH</td> <td>CS</td> </tr> </tbody> </table>			Rev	Date	Drawn	Description	Ch'k'd	App'd	P1	17/10/22	FL	For Information	JH	CS	P2	27/03/24	MH	For Information	JH	CS	Drawing Number Figure 17.5			Checked JH
	Rev	Date	Drawn	Description	Ch'k'd	App'd																					
P1	17/10/22	FL	For Information	JH	CS																						
P2	27/03/24	MH	For Information	JH	CS																						
						Approved CS			Status PRE																		
						Scale at A3 1:9,000			Rev P2																		
						Security STD																					

## Get in touch

You can contact us by:



Emailing at [info@cwwtpr.com](mailto:info@cwwtpr.com)



Calling our Freephone information line on **0808 196 1661**



Writing to us at **Freepost: CWWTPR**



Visiting our website at 

You can view all our DCO application documents and updates on the application on The Planning Inspectorate website:

<https://infrastructure.planninginspectorate.gov.uk/projects/eastern/cambridge-waste-water-treatment-plant-relocation/>